

P E R M I T

CITY OF NAPOLEON
255 W. RIVERVIEW AVE
NAPOLEON, OHIO 43545

DIVISION OF BUILDING & ZONING
PH (419) 592-4010
FAX (419) 599-8393

PERMIT NO: 1792

DATE ISSUED: 08-04-03

ISSUED BY: TJK

JOB LOCATION: 451 APPIAN AVE

EST. COST: 200.00

LOT #:

SUBDIVISION NAME:

OWNER: PLUMMER, BRIAN
ADDRESS: 451 APPIAN AVE
CSZ: NAPOLEON, OH 43545
PHONE: 419-592-3630

AGENT: SELF
ADDRESS:
CSZ:
PHONE:

USE TYPE - RESIDENTIAL:

OTHER:

ZONING INFORMATION

DIST: LOT DIM: AREA: FYRD: SYRD: RYRD:
MAX HT: # PKG SPACES: # LOADING SP: MAX LOT COV:

BOARD OF ZONING APPEALS:

WORK TYPE - NEW: REPLMNT: ADD'N: ALTER: REMODEL:

WORK INFORMATION

SIZE - LGTH: WIDTH: STORIES: LIVING AREA SF:
GARAGE AREA SF: HEIGHT: BLDG VOL DEMO PERMIT:

WORK DESCRIPTION
STORAGE SHED
8 X 10

FEE DESCRIPTION	PAID DATE	FEE AMOUNT DUE
BUILDING PERMIT		9.00

TOTAL FEES DUE 9.00

8-4-03

DATE

paid
Aug 4, 2003



APPLICANT SIGNATURE

P E R M I T

CITY OF NAPOLEON
255 W. RIVERVIEW AVE
NAPOLEON, OHIO 43545

DIVISION OF BUILDING & ZONING
PH (419) 592-4010
FAX (419) 599-8393

PERMIT NO: 1792 DATE ISSUED: 08-04-03 ISSUED BY: TJK
JOB LOCATION: 451 APPIAN AVE EST. COST: 200.00

LOT #: SUBDIVISION NAME:

OWNER: PLUMMER, BRIAN AGENT: SELF
ADDRESS: 451 APPIAN AVE ADDRESS:
CSZ: NAPOLEON, OH 43545 CSZ:
PHONE: 419-592-3630 PHONE:

USE TYPE - RESIDENTIAL: OTHER:

ZONING INFORMATION

DIST: LOT DIM: AREA: FYRD: SYRD: RYRD:
MAX HT: # PKG SPACES: # LOADING SP: MAX LOT COV:

BOARD OF ZONING APPEALS:

WORK TYPE - NEW: REPLMNT: ADD'N: ALTER: REMODEL:

WORK INFORMATION

SIZE - LGTH: WIDTH: STORIES: LIVING AREA SF:
GARAGE AREA SF: HEIGHT: BLDG VOL DEMO PERMIT:

WORK DESCRIPTION
STORAGE SHED
8 X 10

NO SITE PLAN

FEE DESCRIPTION	PAID DATE	FEE AMOUNT DUE
BUILDING PERMIT		9.00

TOTAL FEES DUE 9.00

8-4-03
DATE

[Signature]
APPLICANT SIGNATURE

paid Aug 4, 2003

CITY OF NAPOLEON GENERAL PERMIT APPLICATION
THIS APPLICATION IS FOR RESIDENTIAL CONSTRUCTION INCLUDING BUILDING, ELECTRICAL,
PLUMBING, MECHANICAL, DEMILITIONS, REMODELING

Date 8-4-03 Job Location 451 Appian Ave
Owner Brian Plummer Phone 419-592-3630
Owner Address 451 Appian Ave City Napoleon Zip 43545
Contractor self Phone _____
Description of work to be preformed construct 8x10' utility shed
on movable foundation
Estimated cost of work to be preformed \$ 200⁰⁰

Below Please check the work that you will be doing!!

- | | |
|---|--|
| <input type="checkbox"/> A/C Add On | <input type="checkbox"/> Remodeling |
| <input type="checkbox"/> Boiler Replacement | <input type="checkbox"/> Roofing |
| <input type="checkbox"/> Curbing | <input type="checkbox"/> Sewer Repairs |
| <input type="checkbox"/> Decks | <input type="checkbox"/> Sidewalk |
| <input type="checkbox"/> Driveway | <input type="checkbox"/> Siding |
| <input type="checkbox"/> Electrical Service Upgrade | <input type="checkbox"/> Sign |
| <input type="checkbox"/> Electrical New | <input checked="" type="checkbox"/> Storage Shed |
| <input type="checkbox"/> Fence | <input type="checkbox"/> Street Bond |
| <input type="checkbox"/> Foundation | <input type="checkbox"/> Swimming Pool |
| <input type="checkbox"/> Furnace Replacement | <input type="checkbox"/> Temp Electric |
| <input type="checkbox"/> Furnace New | <input type="checkbox"/> Water Tap |
| <input type="checkbox"/> Lawn Meter | <input type="checkbox"/> Windows |
| <input type="checkbox"/> Plumbing | <input type="checkbox"/> Zoning |
| <input type="checkbox"/> Others | |

1792
_____ Permit Number

**PLAT OF SURVEY FOR CAREY W. & BRENDA K. PLUMMER
 SURVEY OF PARTS OF LOTS 1, 2 AND 3 OF SAYGERS AND GIBSON'S SUBDIVISION
 OF LOT 11 OF JOHN G. LOWE'S ADDITION TO THE CITY OF NAPOLEON, HENRY
 COUNTY, OHIO**

451 Appian Ave

LEGEND

- A - CROSS FOUND IN SIDEWALK FROM SURVEY V.20, PG. 5
- B - CROSS FOUND IN SIDEWALK FROM SURVEY V. 5, PG. 132
- C - IRON PIN FOUND FROM SURVEYS V. 6, PG. 91 & V. 8, PG. 213
- D - IRON PIPE FOUND FROM SURVEYS V. 6, 91 & V. 8, PG. 213
- E - IRON PIN FOUND FROM PREVIOUS SURVEYS
- F - POINT IN CONCRETE SIDEWALK 100' FROM 1/2" PIPE BEHIND SIDEWALK
- G - POINT REESTABLISHED IN NORTHWEST EDGE OF CHAIN LINK FENCE POST
- H - IRON PIN FOUND FROM SURVEY V. 20, PG. 5
- I - IRON PIN & CAP FOUND FROM SURVEY V. 20, PG. 5
- D - J - MAG NAIL SET AT INTERSECTION OF LINE A - B AND E - D

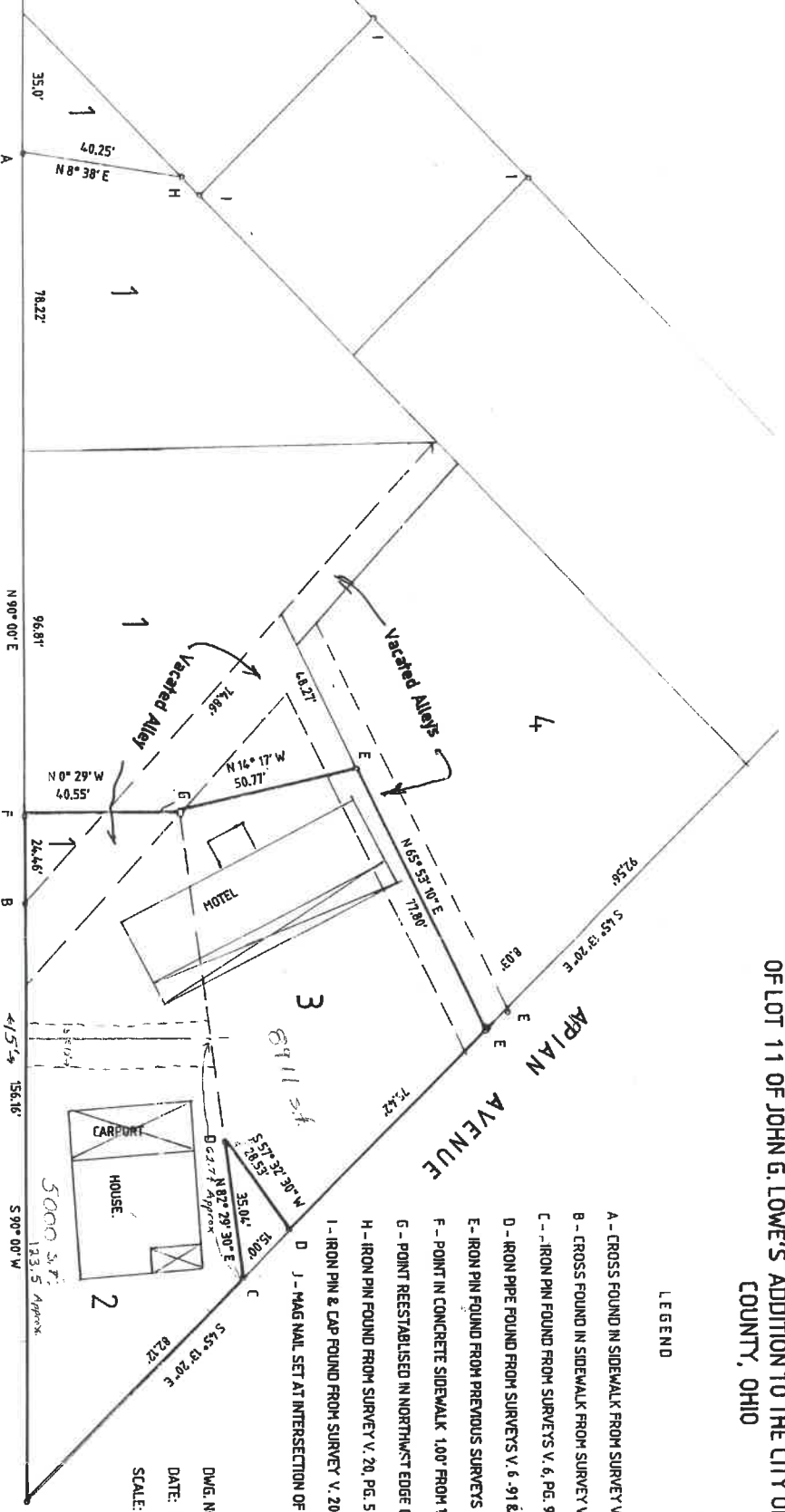

13911 sf Total

DWG. NO. C-99A36-5
 DATE: JULY 12, 1999
 SCALE: 1" = 30'

MEEKISON STREET

APPIAN AVENUE

SURVEY FILED IN VOLUME 26, PAGE 114
 OF THE RECORD OF SURVEYS IN THE
 HENRY COUNTY ENGINEERS OFFICE,
 COURTHOUSE, NAPOLEON, OHIO.

WAYNE ASCHEMEIER SURVEYING.
 P. O. Box 91
 RIDGEVILLE CORNERS, OHIO 43055
 (419) 267-5215.

HEREBY STATE TO THE BEST OF MY
 KNOWLEDGE AND BELIEF THAT THIS
 SURVEY IS CORRECT AND TRUE.

Wayne Aschemeier
 WAYNE ASCHEMEIER R. L. S. 5922
 REGISTERED LAND SURVEYOR